

**Conecuh County Alabama - 2017**

**Property Record Card**

[Print](#) [Close](#)

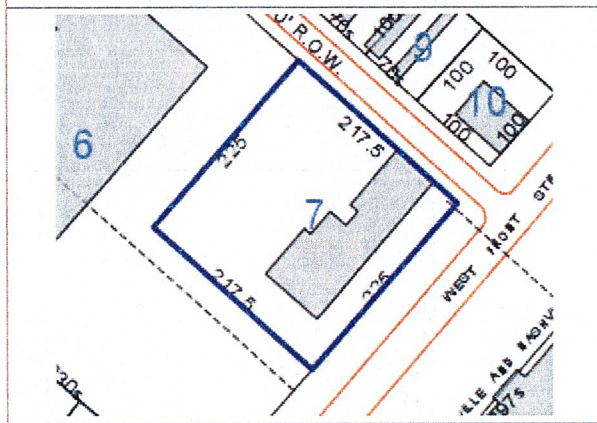

Parcel Info					
<b>Parcel Number</b>	<b>Delta Pin #</b>	<b>Exempt</b>	<b>AMENTITES ROAD TOPO SEWER WATER GAS</b>		
2002041007007000	8350				
<b>Subdivision</b>					
<b>Neighborhood</b>	EVG-01				
<b>District</b>	<b>City</b>	<b>S-T-R</b>	<b>Acreage</b>	<b>Lot Size</b>	<b>Deed B/P/D</b>
01	01	04-5N-11E	1		A214-0207-10/1/1996
<b>Brief Description</b>	BEG @ SW INT OF CL W FRONT ST & CL MCGEHEE ST; NW 250 ; SE 250 ; NE 250 TO POB. LESS R WS				

Owner			
<b>Name</b>	EDWIN MCINTYRE CO INC		
<b>Mailing Addr</b>	% MARC MCINTRYE PO BOX 28 ANDALUSIA, AL 36420	<b>Physical Addr</b>	0

Values	
Land Total:	<b>\$36,700.00</b>
Building Total:	<b>\$315,400.00</b>
Appraised Value:	<b>\$352,100.00</b>
Yrly Tax:	<b>\$3133.69 for 2017</b>

Tax History		
Tax Year	Date Paid	Amount Paid
2017	//	\$0.00
2016	12/29/2016	\$3,133.69
2015	1/11/2016	\$2,702.93
2014	3/2/2015	\$2,771.35

Building							
	Bldg No	Use Type	Yr Built	Base Area	Upper Area	Story	Appr Value
<a href="#">Detail</a>	1	500	1979	8560	0	1	<b>\$311,600.00</b>

Misc Improvements