

- ◻ = WATER METER
- = SIGN
- = SET REBAR
- = FOUND PROPERTY CORNER
- = TEL. JUNC. BOX

I, Joseph E. Conn, III A Registered Land Surveyor In The State Of Alabama Do Hereby Certify That All Parts Of This Survey And Drawing Have Been Completed In Accordance With The Requirements Of The Minimum Technical Standards For The Practice Of Land Surveying In The State Of Alabama.

According To My Survey This The 24TH DAY OF MARCH, 2006.

By   
 Joseph E. Conn, III  
 AL. Reg. No. 17831

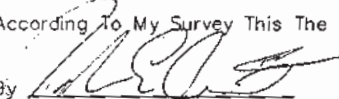
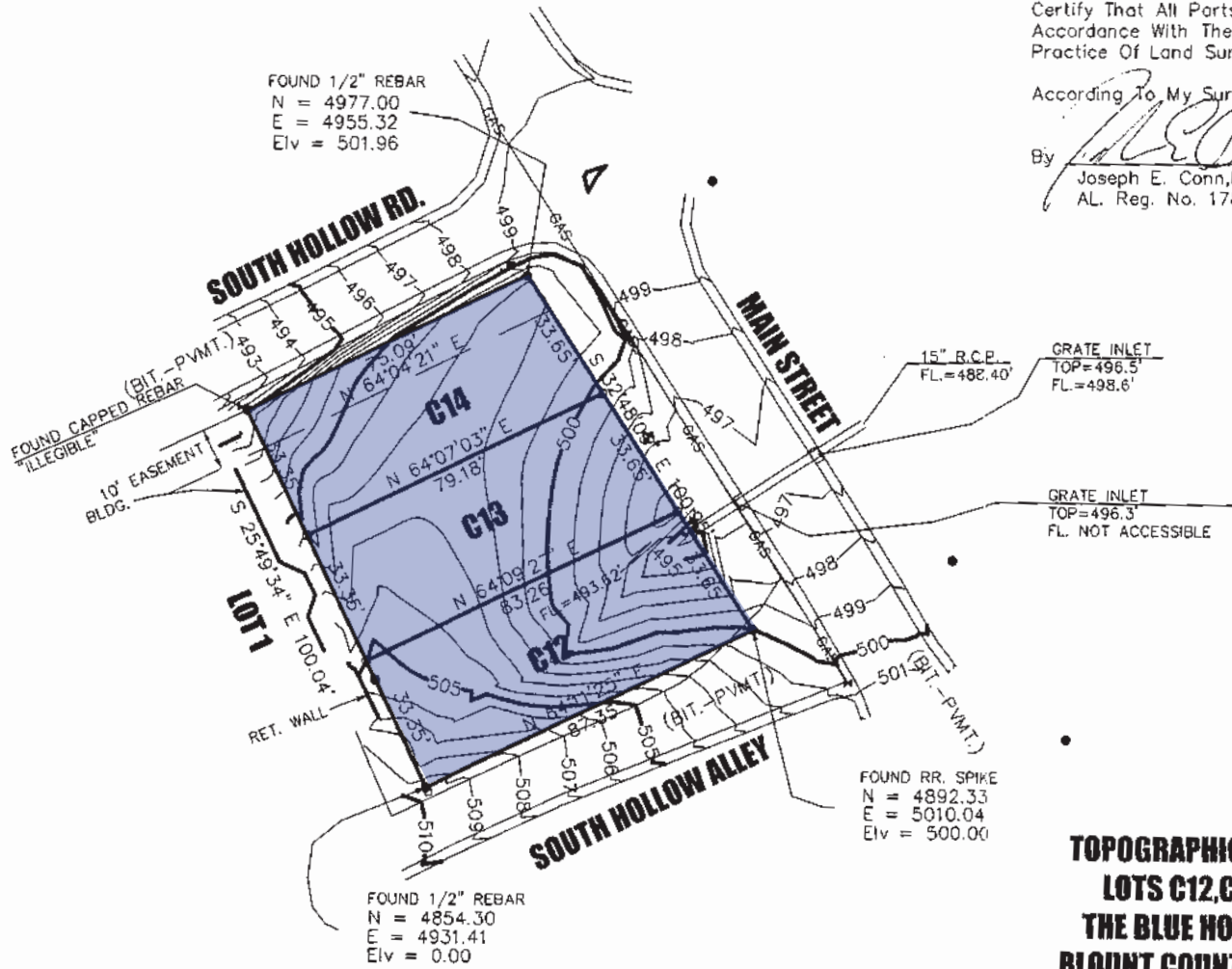

- NOTES:
1. BEARINGS ARE BASED ON PLAT CALL ALONG THE WEST LINES OF SUBJECT LOTS.
  2. FIELD WORK DONE IN MARCH, 2006.
  3. ALL SET REBAR ARE 1/2" DIAM. & ARE CAPPED "CONN-17831".
  4. UNDERGROUND UTILITIES NOT LOCATED.
  5. COORDINATES AND ELEVATIONS ARE BASED ON ASSUMED DATUM.
  6. JOB NO. 5057.

**TOPOGRAPHICAL SURVEY  
 LOTS C12, C13 & C14  
 THE BLUE HOLE VILLAGE  
 BLOUNT COUNTY, ALABAMA**

**CONN SURVEYORS**  
 202 1st Ave. SE., Suite "M"  
 Stiefelmeyer Bldg.  
 Cullman, Alabama  
 Phone (256) 734-2058



Joe Conn III  
 Reg. No. 17831